

# Intensive-Level Historic Preservation Survey



Margaret M. Hickey, AIA  
Historic Preservation Specialist  
Connolly & Hickey Historical Architects

Wheeler Street & Oakcroft  
Residential Neighborhood Survey Areas

## SURVEY SCOPE OF WORK / SUMMARY OF FINDINGS

- Historical Research: Montclair, Wheeler Street Neighborhood, and Oakcroft Neighborhood.
- Field Survey of Properties / Architectural Descriptions
  - 211 properties between both areas
  - 97 properties in the Wheeler Street Neighborhood
  - 113 properties in the Oakcroft Neighborhood
- Determination on the Period of Significance (POS):
  - 1910 – c. 1930 Wheeler Street Neighborhood
  - 1906 – 1946 Oakcroft Neighborhood
- Determination of Key Contributing (KC) / Contributing (C) / Non-Contributing (NC) Resources
  - Wheeler Street Neighborhood (18 KC / 59 C / 20 NC)
  - Oakcroft Neighborhood (12 KC / 90 C / 11 NC)

## THE HISTORY TIMELINE : WHEELER STREET

- Tony's Brook, last manufacturer was J. G. Wheeler & Co. who manufactured straw board (factory closed in 1887)
- 1896 Maple Avenue School (now Glenfield Middle School) constructed
- c. 1904 Maple Avenue Park (now Glenfield Park) developed
- By 1906 the survey area roads are laid out and ready for development.
- Prior to 1900, properties along Lincoln Street and Maple Avenue were already being constructed.
- 1910 is the year two-family residences begin construction on Willowdale Avenue, Wheeler Street and Monroe Place through to c. 1930.
- 1912 the first of the apartment buildings was constructed; Luciano Building at 27-29 Woodland Avenue, 5 Woodland Avenue, 115 Maple Avenue, and others.

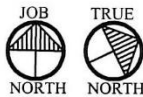

FIGURE No. 1

# WHEELER STREET RESIDENTIAL SURVEY AREA

BASE MAP: 1986 SANBORN MAP



CONTRIBUTING  
RESOURCE (PROPOSED)



NON-CONTRIBUTING  
RESOURCE (PROPOSED)

## WHEELER STREET NEIGHBORHOOD (Pre-1910)



115 Lincoln Street: c. 1897, American Foursquare, Key Contributing

## WHEELER STREET NEIGHBORHOOD (Pre-1910)



127 Lincoln Street: c. 1900, Queen Anne, Key Contributing

## WHEELER STREET NEIGHBORHOOD (1910 – 1930 – 2 FAMILY RESIDENCES)



29 Wheeler Street: 1910, Vernacular, Contributing

## WHEELER STREET NEIGHBORHOOD (1910 – 1930 – 2 FAMILY RESIDENCES)



111 Maple Avenue: 1910, Colonial Revival, Contributing



## WHEELER STREET NEIGHBORHOOD (1912 – 1930 APARTMENT BUILDINGS)



5 Woodland Avenue: c. 1912, Key Contributing



33 Woodland Avenue: c. 1920, Key Contributing

## WHEELER STREET NEIGHBORHOOD (1910 – 1930 APARTMENT BUILDINGS)



24 Willowdale Avenue: 1914, Contributing



32 Monroe Place: c. 1924, Contributing

# WHEELER STREET NEIGHBORHOOD



1940 U.S. Census																																																																																					
HOUSEHOLD DATA	PERSONS	INDUSTRIES	EDUCATION	RELIGION																																																																																	
154	38 Willowdale Ave	38 Willowdale Ave	White, N.Y.	Presbyterian																																																																																	
<p>148 38 Willowdale Ave</p> <p>149 38 Willowdale Ave</p> <p>150 38 Willowdale Ave</p> <p>151 38 Willowdale Ave</p> <p>152 38 Willowdale Ave</p> <p>153 38 Willowdale Ave</p>		<p>148 Lewis, Aubrey Head</p> <p>149 Lewis, Marie Head</p> <p>150 Lewis, William Head</p> <p>151 Lewis, Robert Head</p> <p>152 Lewis, John Head</p> <p>153 Lewis, Elizabeth Head</p>	<p>148 24 Yrs</p> <p>149 24 Yrs</p> <p>150 24 Yrs</p> <p>151 24 Yrs</p> <p>152 24 Yrs</p> <p>153 24 Yrs</p>	<p>148 Protestant</p> <p>149 Protestant</p> <p>150 Protestant</p> <p>151 Protestant</p> <p>152 Protestant</p> <p>153 Protestant</p>																																																																																	
<p><b>SUPPLEMENTARY QUESTIONS</b></p> <table border="1"> <tr> <th rowspan="2">NAME</th> <th colspan="2">PLACE OF BIRTH OF PERSON AND PARENTS</th> <th rowspan="2">EDUCATIONAL ATTAINMENT</th> <th rowspan="2">INDUSTRIES, OCCUPATIONS, SERVICE, OR SERVICE OF THE UNITED STATES</th> <th rowspan="2">MARRIAGE HISTORY</th> <th colspan="14">RELIGIOUS BELIEFS</th> </tr> <tr> <th>PERSON</th> <th>PARENTS</th> <th>EDUCATION</th> <th>MARRIAGE HISTORY</th> <th>1</th><th>2</th><th>3</th><th>4</th><th>5</th><th>6</th><th>7</th><th>8</th><th>9</th><th>10</th><th>11</th><th>12</th><th>13</th><th>14</th> </tr> <tr> <td>Lewis, Aubrey</td> <td>New York</td> <td>New York</td> <td>High School</td> <td>None</td> <td>Married</td> <td>Protestant</td><td></td><td></td><td></td><td></td><td></td><td></td><td></td><td></td><td></td><td></td><td></td><td></td><td></td><td></td><td></td><td></td><td></td><td></td><td></td><td></td><td></td><td></td><td></td><td></td><td></td><td></td><td></td><td></td><td></td><td></td><td></td><td></td><td></td><td></td><td></td><td></td> </tr> </table>					NAME	PLACE OF BIRTH OF PERSON AND PARENTS		EDUCATIONAL ATTAINMENT	INDUSTRIES, OCCUPATIONS, SERVICE, OR SERVICE OF THE UNITED STATES	MARRIAGE HISTORY	RELIGIOUS BELIEFS														PERSON	PARENTS	EDUCATION	MARRIAGE HISTORY	1	2	3	4	5	6	7	8	9	10	11	12	13	14	Lewis, Aubrey	New York	New York	High School	None	Married	Protestant																																				
NAME	PLACE OF BIRTH OF PERSON AND PARENTS		EDUCATIONAL ATTAINMENT	INDUSTRIES, OCCUPATIONS, SERVICE, OR SERVICE OF THE UNITED STATES		MARRIAGE HISTORY	RELIGIOUS BELIEFS																																																																														
	PERSON	PARENTS			EDUCATION		MARRIAGE HISTORY	1	2	3	4	5	6	7	8	9	10	11	12	13	14																																																																
Lewis, Aubrey	New York	New York	High School	None	Married	Protestant																																																																															

1940 U.S. Census: Lewis Family

38 Willowdale Avenue: c. 1912 and home of Aubrey Lewis per 1940 U.S. Census.

## THE HISTORY TIMELINE : OAKCROFT DEVELOPMENT

- 1873 Greenwood Lake Railroad construction brought increased residential construction to Upper Montclair.
- 1905 Anderson Park opens, by 1906, there are plots sketched in adjacent to Anderson Park between North Mountain Avenue and the railroad track, and a handful of residences constructed on No. Mountain Avenue and Brookfield Road.
- 1907 development area was surveyed by F.W. Crane and construction begins on the Oakcroft development in the spring.
- Aaron W. Godfrey, a dabbler of many industries and professions before settling on real estate development, brought forth the vision for Oakcroft.
- Plan announced in 1910 was for the construction of 100 homes by the Godfrey Land and Building Company. 1910 article in *American Homes and Gardens* magazine features six homes in Oakcroft designed by the New York architectural firm of Freeman and Hasselman.
- By 1916, 47 homes constructed by the time Godfrey moved on to other development in the area with balance constructed through 1920s and 1930s. Last significant construction was in 1946 at corner of No. Mountain Avenue and Parkside Street.

58

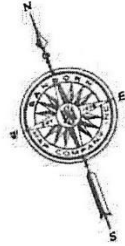

54

5

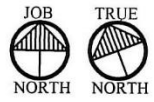
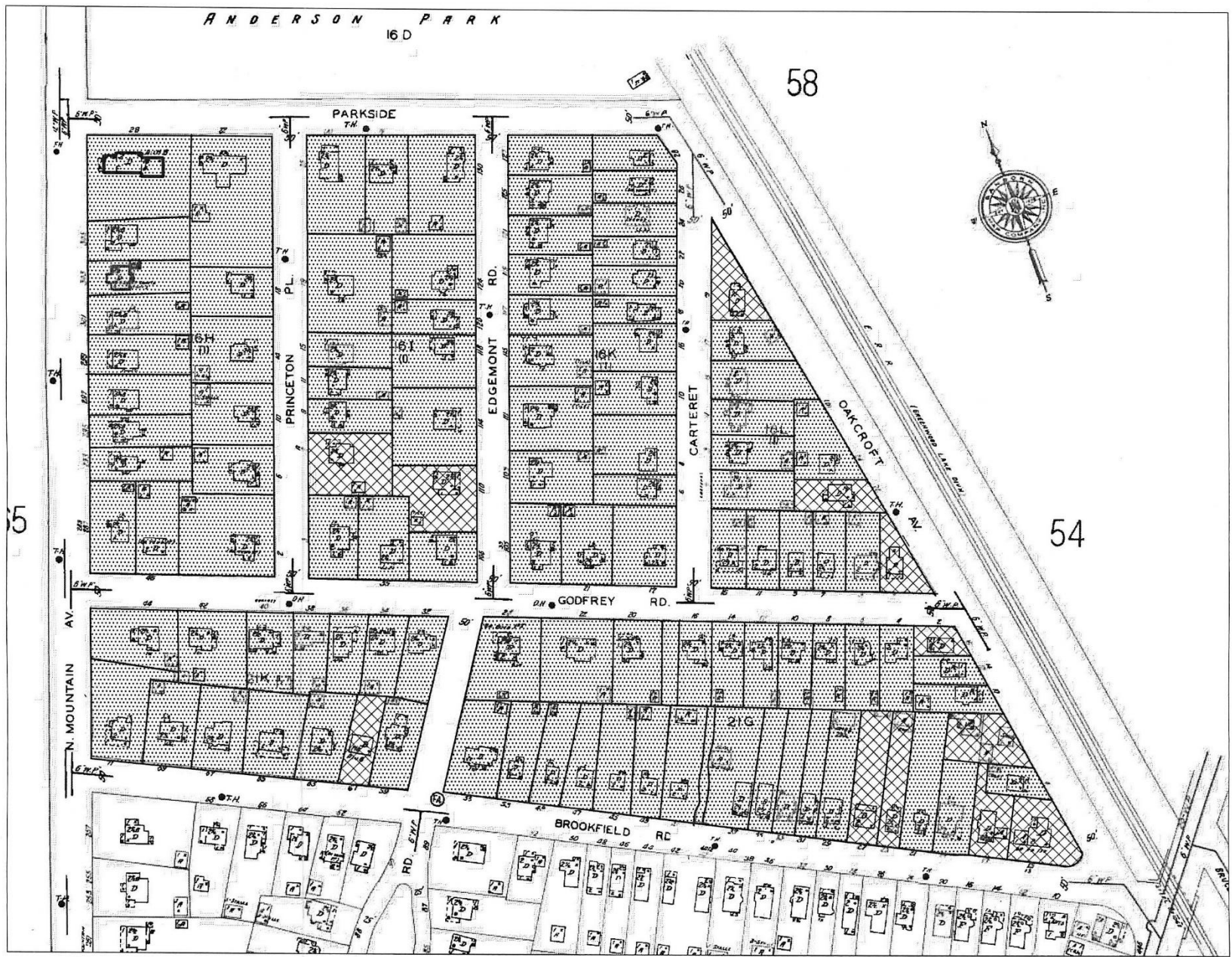

FIGURE No. 3  
**OAKCROFT RESIDENTIAL SURVEY AREA**  
BASE MAP: 1986 SANBORN MAP

 CONTRIBUTING RESOURCE (PROPOSED)

 NON-CONTRIBUTING RESOURCE (PROPOSED)

## OAKCROFT NEIGHBORHOOD (Pre-1906)



65 Brookfield Road: 1902, Shingle style, Key Contributing

## OAKCROFT NEIGHBORHOOD (Pre-1906)



305 No. Mountain Avenue: c. 1900, Queen Anne, Contributing

## OAKCROFT NEIGHBORHOOD (c. 1907 – 1946)



Figure 2 Mr. Lemkau's house is built of stucco, tinted a natural silver gray color

Image from 1910 *American Homes and Gardens* magazine

124 Edgemont Road, c. 1907,  
Craftsman style, Key Contributing





## OAKCROFT NEIGHBORHOOD (c. 1907 – 1946)



Fig. 8—The charm of Mr. Brandon's house is its massive wall surface and numerous small lighted windows

Image from 1910 *American Homes and Gardens* magazine



19 Princeton Place, c. 1907,  
Craftsman style, Contributing

## OAKCROFT NEIGHBORHOOD (c. 1907 – 1946)



120 Edgemont Road, c. 1907, Craftsman style, Contributing

## OAKCROFT NEIGHBORHOOD (c. 1907 – 1946)



16 Parkside Street, 1927, Colonial Revival, Contributing

# OAKCROFT NEIGHBORHOOD



DEPARTMENT OF COMMERCE - BUREAU OF THE CENSUS  
SIXTEENTH CENSUS OF THE UNITED STATES: 1940

Pop. No. 71,171, R.D. No. 2, S.E. 1/4, Sec. 2, T. 112 N., R. 12 W., S. 2 E., 1940

POPULATION SCHEDULE

HOUSEHOLD NO. 25, HOUSEHOLD NAME: Aldrin Family

PERSON	RELATIONSHIP	SEX	AGE	RACE	MARRIAGE	EDUCATION	INDUSTRY/OCCUPATION	REVENUE	PROPERTY VALUE	VEHICLE REGISTRATION	REMARKS
1	Head	M	35	W	Mar	High School	Engineer	\$10,000	\$10,000		
2	Wife	F	32	W	Mar	High School	Homemaker	\$5,000	\$5,000		
3	Son	M	7	W	Unm	Elementary	School	\$2,000	\$2,000		
4	Daughter	F	5	W	Unm	Elementary	School	\$1,000	\$1,000		
5	Daughter	F	3	W	Unm	Elementary	School	\$1,000	\$1,000		

SUPPLEMENTARY QUESTIONS

NAME: Aldrin Family, 25 Princeton Place, Princeton, N.J.

REMARKS: This house was built in 1910.

1940 U.S. Census: Aldrin Family

25 Princeton Place: constructed c.1910 and home of Col. Edwin E. "Buzz" Aldrin, Jr.

## RECOMMENDATIONS: Wheeler Street Neighborhood

- Designate as a local historic district with a POS of 1910 to c. 1930, the year of initial development through the end of prolific construction due to national changes in the economy.
- Significance under Criterion A for the development of the area to provide multi-family housing for working class families, specifically two-family residences and mid-size apartment buildings, in response to rapid growth in Montclair overall due to advances in transportation (railroad, trolley, and automobile), and increased European immigration and migration of African-American families to the area for work and business opportunities.
- Significance under Criterion C for the architecture of the district:
  - The use of the popular architectural styles of the period (Craftsman, Colonial Revival, Queen Anne) in the two-family residences and apartment buildings; and
  - The articulation of the stacked plan to provide affordable, yet attractive housing models for a rapidly growing residential neighborhood.
- Consider NJ and National Register designation including a broader geographic area to include more of Maple Avenue, the park and school and possible broader POS; this requires additional research.

## RECOMMENDATIONS: Oakcroft Neighborhood

- Designate as a local historic district with a POS of 1906 to 1946, the year of initial development to when the last major construction project occurred at the corner of North Mountain Avenue and Parkside Street essentially filling out the development area with primarily single-family residences.
- Significance under Criterion A for the development area's relationship and impact on Montclair in response to advances in transportation (railroad, trolley, and automobile).
- Significance under Criterion C for the architecture of the district:
  - The articulation of a vision, at least in part, of a developer in the early-20<sup>th</sup> century to respond to housing needs for upper and upper-middle-class families.
  - The use of the popular architectural styles of the period (Craftsman, Colonial Revival, Queen Anne, Tudor Revival and others) as designed by architects and developer builders that retain a high degree of architectural integrity.
- Consider NJ and National Register designation with incorporation of the history and development of Anderson Park, already on the NJ and National Registers of Historic Places; this may require additional research.